ANADOLU HASTANESİ
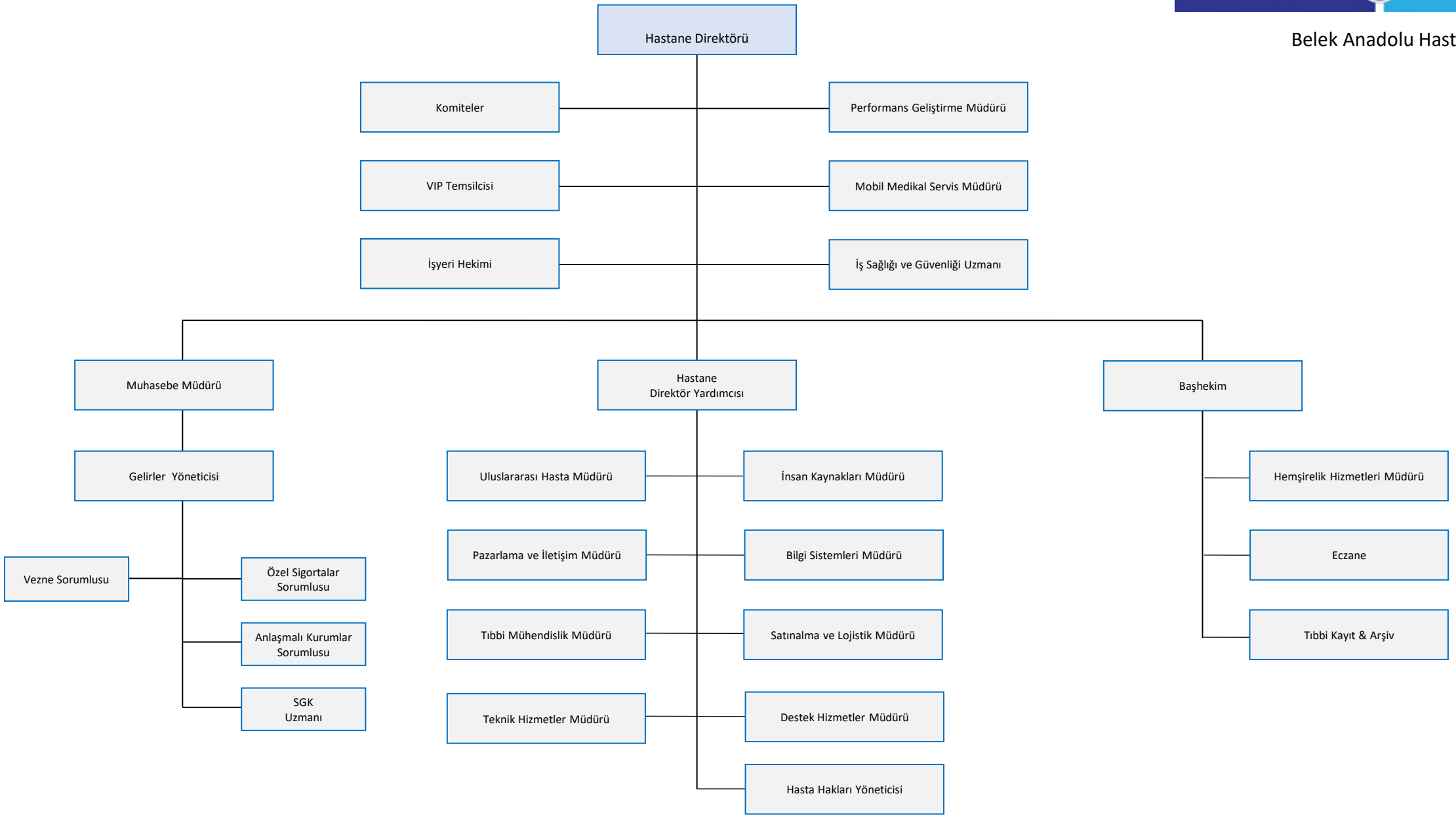
Belek Anadolu Hastanesi